





# SAMPLE MONUMENT SIGN

-  Benjamin Moore HC-70 Van Buren Brown
-  Benjamin Moore Philipsburg Blue
-  Benjamin Moore Alaskan Skies 972
-  Black
-  Brick Base

- A) all aluminum sign
- B) with all alum letters attached
- C) colors as specified

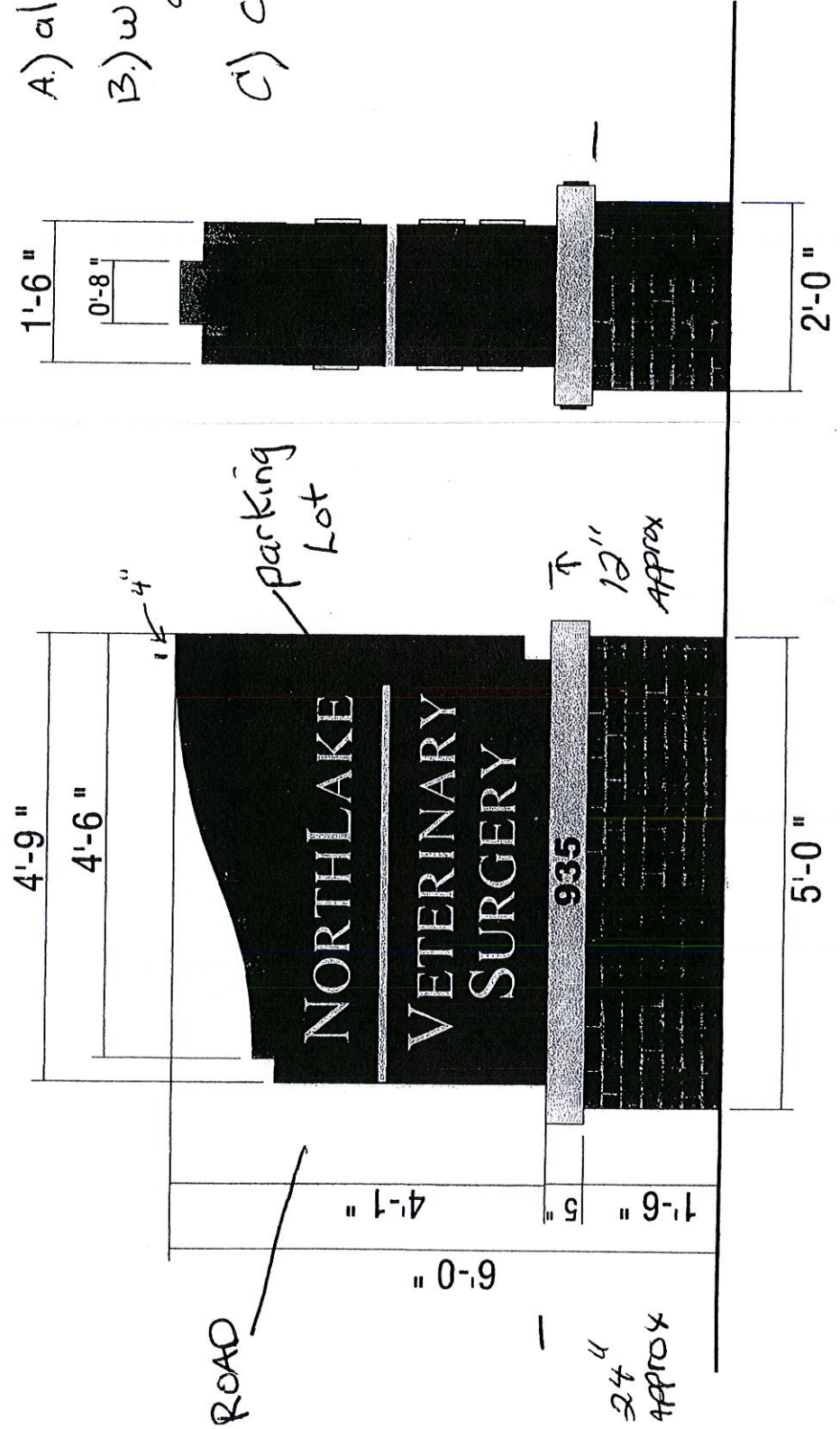

# SAMPLE MONUMENT SIGN

Benjamin Moore Alaskan Skies 972

Brick Base

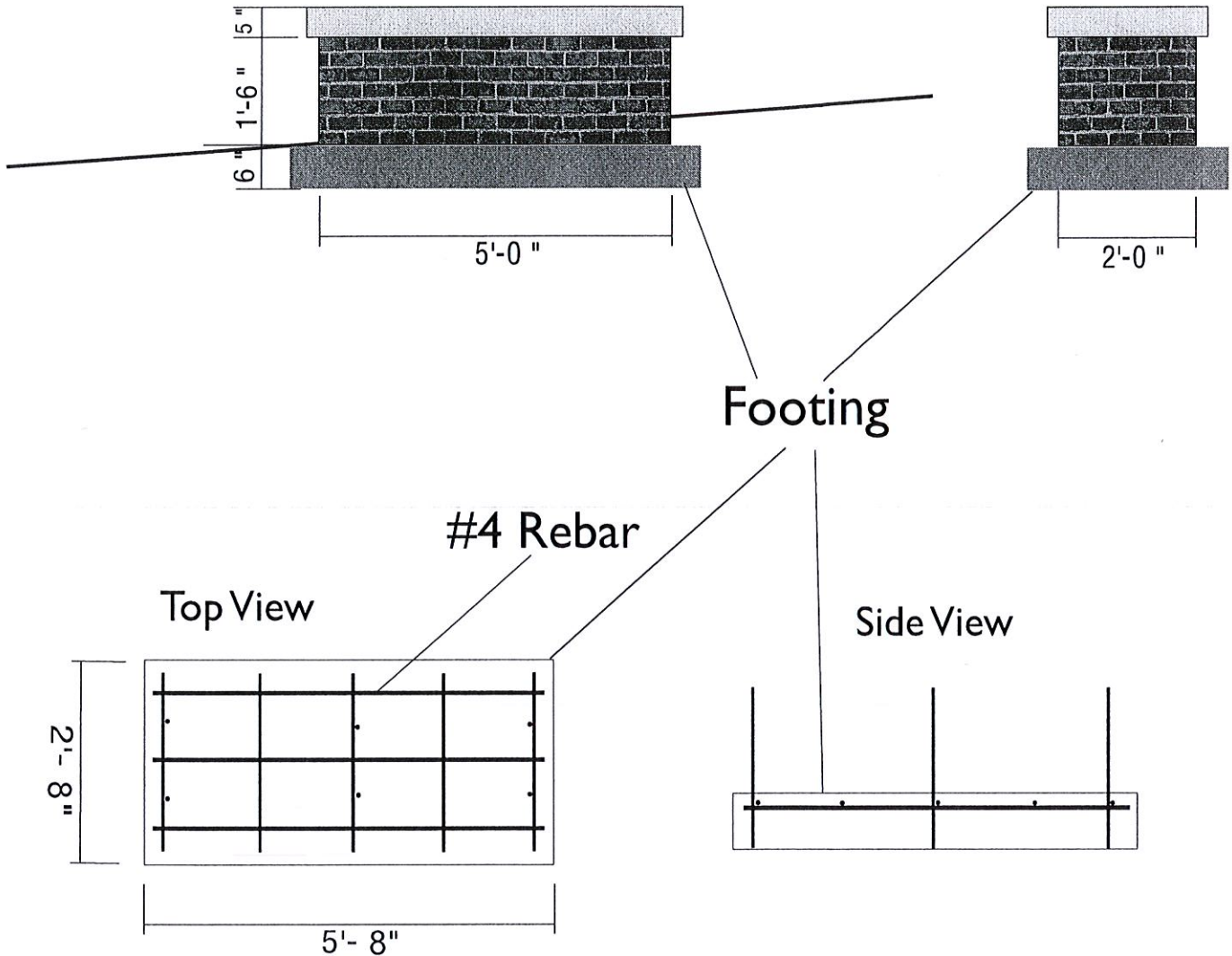

After footing is poured and cured, standard block and brick will be laid up, then filled with concrete to create solid foundation.

# SAMPLE SITE PLAN

SITE PLAN

EXHIBIT "E"

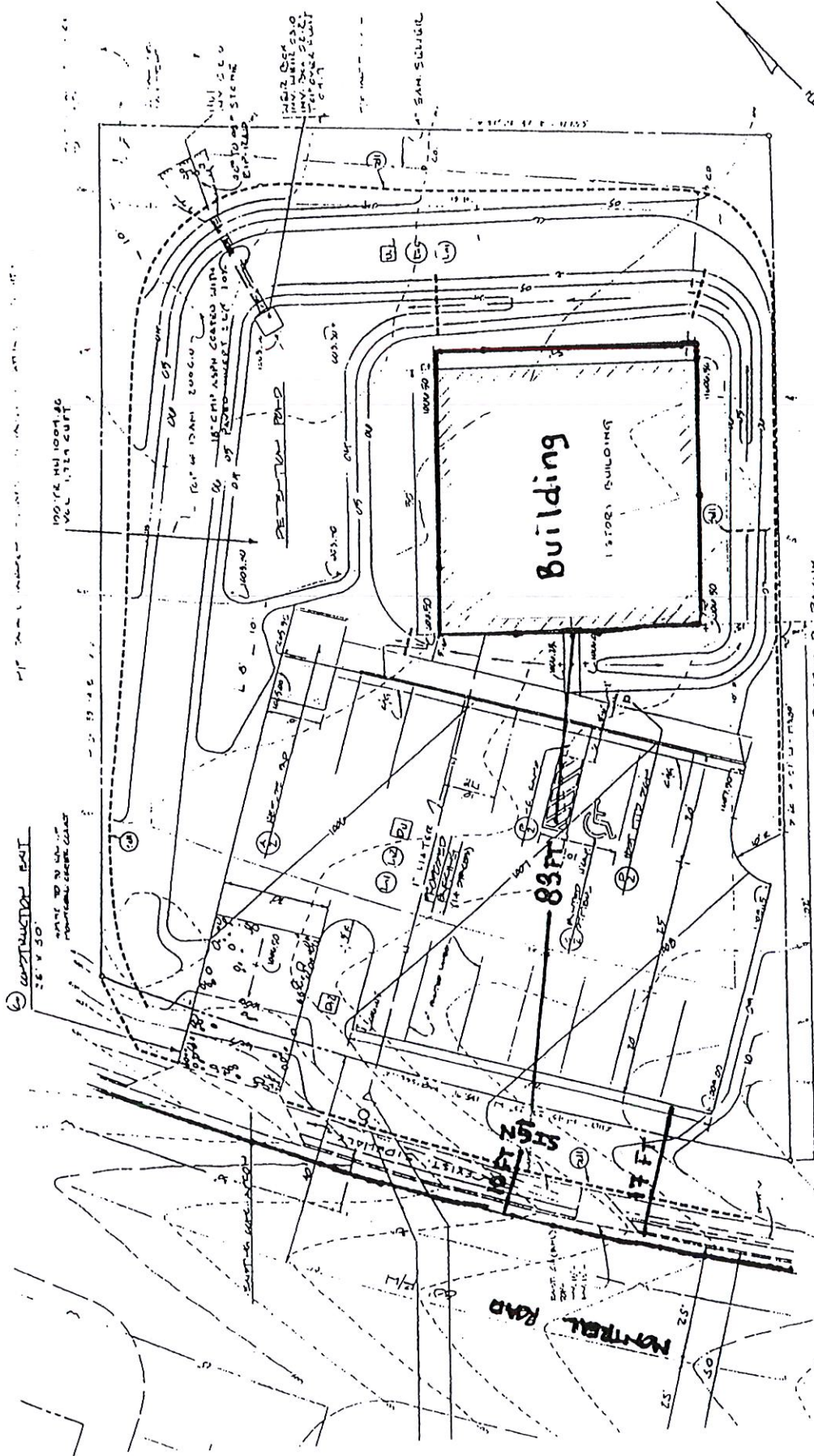

ASSOCIATED VETERINARY SPECIALISTS - 835 - CENTRAL OF CANADA INC. - 118' 00\"/>	
MEMBER'S NO.	1
ISSUE DATE	11/10/10
SCALE	1" = 10'
DATE	11/10/10
BY	ASLA

SITE PLAN 11.10

- Distance from Building to Sign - 83 Feet
- Distance from Sign to street - 10 Feet
- Distance from sidewalk to parking lot - 17 Feet

- LEGEND
- EXISTING CONDITIONS
- PROPOSED CONDITIONS
- PROPOSED SIGN
- STREET LIGHT
- STREET LIGHT
- STREET LIGHT
- STREET LIGHT
- (S) (SILT FENCE)

NORTHLAKE VETERINARY SURGERY  
935 MONTREAL RD



4122 East Ponce De Leon Ave.

Clarkston, GA 30021

SAMPLE

CONVERSION POLE SIGN TO MONUMENT SIGN

SAMPLE  
Pole Sign made into a monument sign

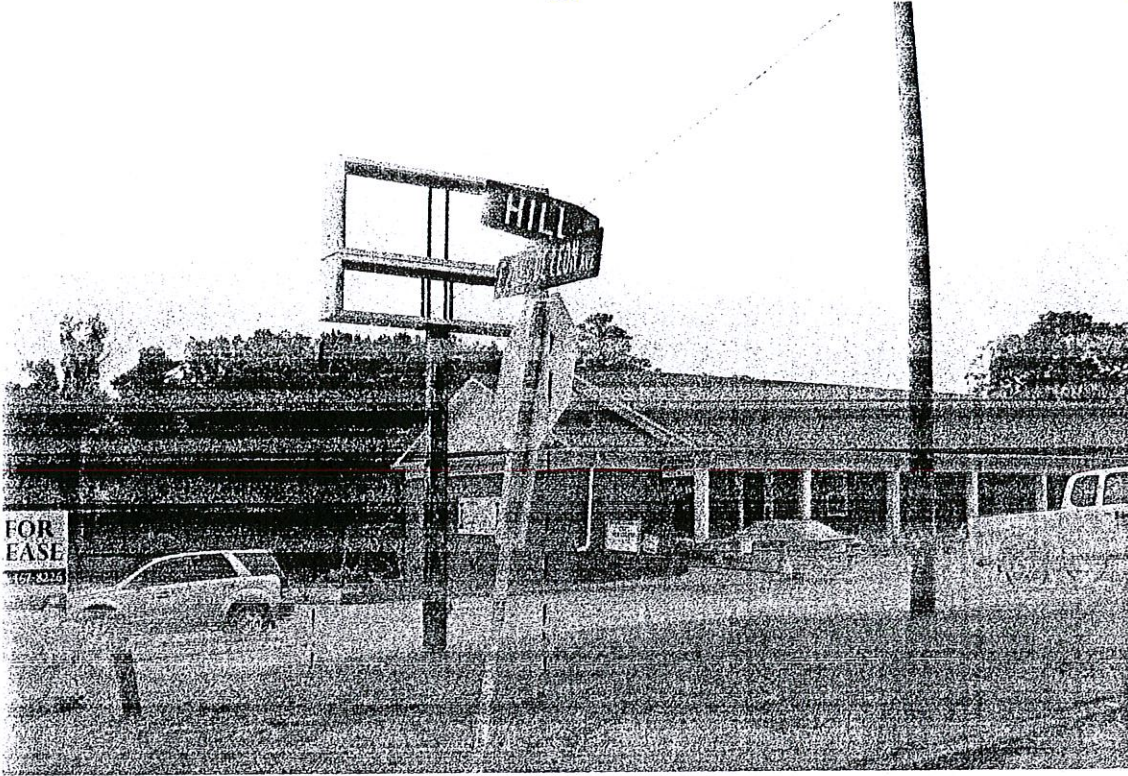

LETTER  
COLOR  
BURGUNDY

4122 East Ponce De Leon Ave  
Clarkston, GA 30021

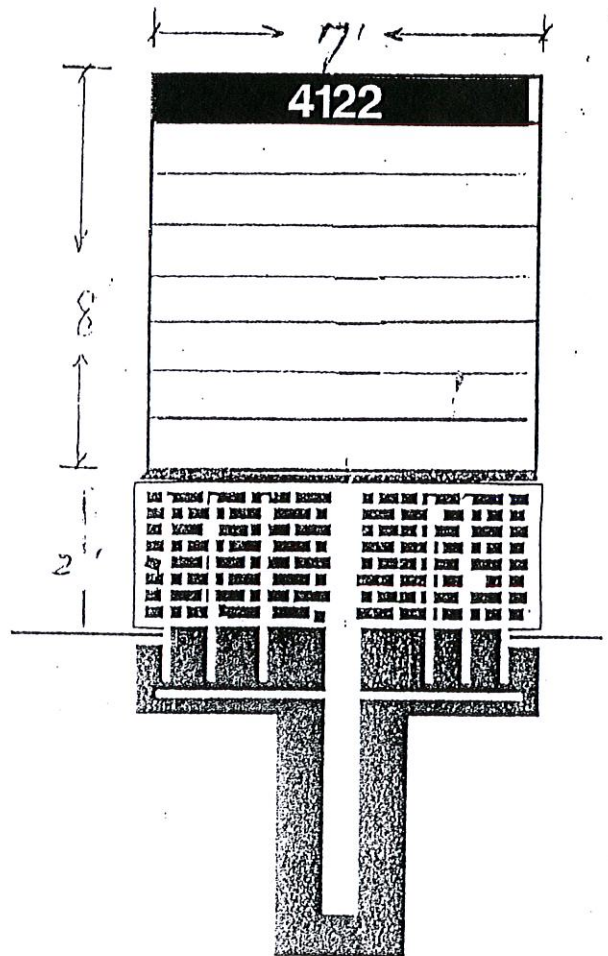

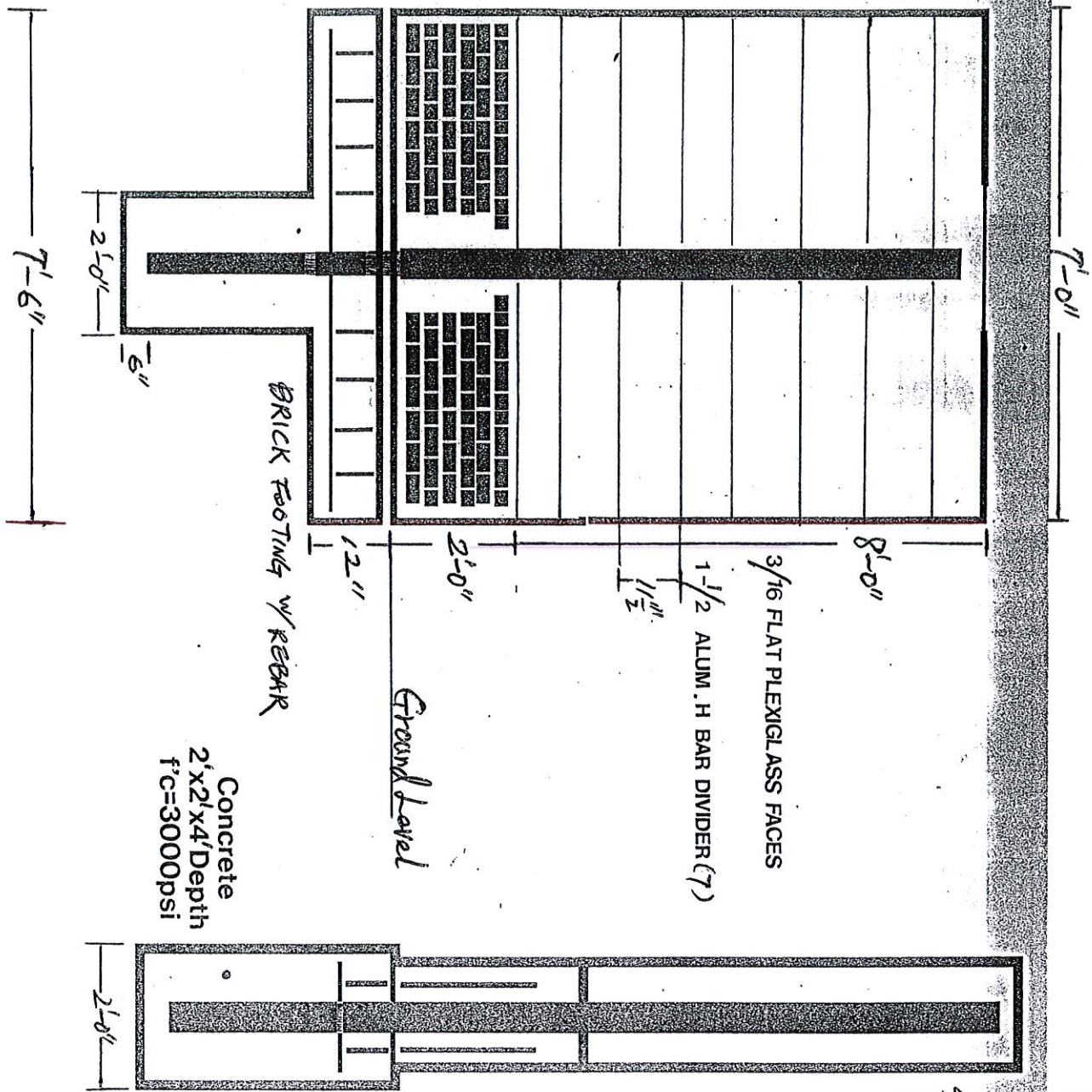

SAMPLE  
Monument Sign

UL Listed  
 2"x2"x3/16" STL ANGLE

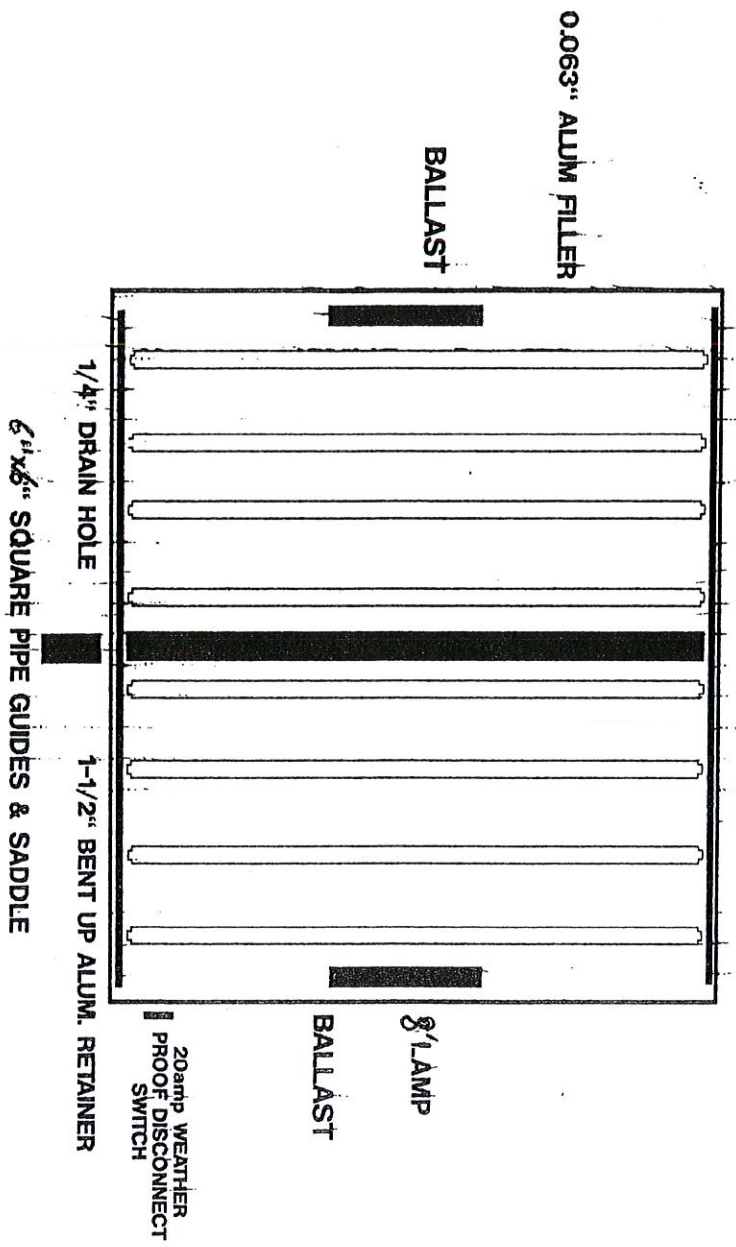

**NOTES:**

- USE 2"x1/16" T.S. FOR PERIMETER FRAMING
- USE 2"x2"x3/16" STL ANGLE FOR CROSS ARM FRAMING BRACING, PIPE GUIDES & SADDLES
- USE 0.063" ALUM. FOR FILLER
- USE 1/4" DRAIN HOLE
- FACES TO BE 3/16" THK. FLAT PLEXIGLASS
- USE 1-1/2" ALUM. EXTRUDED H-BAR FOR LINE RETAINER FOR EACH FACES
- CABINET TO BE INTERNALLY ILLUMINATED W/ FLUORESCENCE LAMPS W/ SNAP IN SOCKETS ON ALUM. EXTRUDED WIREWAY

SAMPLE  
 Monument  
 Sign

SAMPLE  
Monument Sign  
WIND LOADS

11/8/2011  
11:44 AM

Project: *Omni Signs*  
Descript: *9' x 10' Sign*  
Ref:

**Note # 1 Basic Wind Speed is the 3 second gust @ 33 ft. above ground, exposure**

Basic Wind Speed= 90 mph  
Exposure= C flat terrain, generally open for 1/2 mile.  
Cq= 1.2 signs, flagpoles and lightpoles

**Note #4 Cq= Pressure Coefficient**

**Calculation of Design Wind Pressures**

Height (ft):	(qs)	(G)	(Cf)	= Wind Pressure	Kz
15	17.6	0.85	1.2	18.0 psf	0.85
20	18.7	0.85	1.2	19.0 psf	0.9
25	19.5	0.85	1.2	19.9 psf	0.94
30	20.3	0.85	1.2	20.7 psf	0.98
40	21.6	0.85	1.2	22.0 psf	1.04
60	23.4	0.85	1.2	23.9 psf	1.09
80	25.1	0.85	1.2	25.6 psf	1.13
100	21.3	0.85	1.2	21.8 psf	1.17
120	21.9	0.85	1.2	22.3 psf	1.21
160	22.2	0.85	1.2	22.7 psf	1.24
200	23.1	0.85	1.2	23.6 psf	1.26
300	15.0	0.85	1.2	15.3 psf	1.31
400	15.0	0.85	1.2	15.3 psf	

**Note # 5 Design Wind Pressu**

**Seismic Load Comparison**

Seismic Zone= 1  
Z= 0.1  
I= 1.0 standard structures  
Cp= 2.0  
Wp= 15.0 psf, typical sign box with structure  
 $F_p = (Z)(I)(C_p)(W_p) = 2.3$  psf **Design Base Shear**

Note: Less than wind pressure above, so seismic not a factor and wind governs calculations

**Note # 2 Signs use a Wind Importance Factor, (Iw) of 1.0**

**Note # 3 Not Applicable**

Seismic Use Group  
Spectral response coefficients Sds = .17 Sd1 = .04  
Site class D  
Basic seismic force resisting system from Table 1617.6 #7

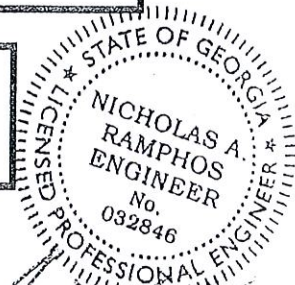

*Nicholas A. Ramphos*

NOV 08 2011



# SAMPLE SITE MAP

The field data upon which this plat is based was obtained by a surveyor who is a duly licensed professional engineer and is a member of the Georgia Board of Professional Engineers.

This plat has been prepared for the City of Conley, Georgia, and is subject to the provisions of the Georgia Code, Chapter 13, Article 1, Section 13-13-1, which provides that any plat of land which is not in accordance with the provisions of this Code shall be null and void.

- LEGEND**
- P.P. - POWER POLE
  - D. - DIRT ROAD
  - C.P. - CONCRETE PAVEMENT
  - R.W. - ROAD RIGHT-OF-WAY
  - M.W. - MAIN WATER
  - E.P. - ELEC. POWER
  - S.P. - SANITARY
  - P.S. - PUBLIC STREET LIGHT

**GENERAL NOTES**

1. PROPERTY SUBJECT TO EASEMENTS AS SHOWN ON PLAT AT DEED BOOK 3142, PAGE 135.
2. EASEMENTS IN FAVOR OF GEORGIA POWER COMPANY AT DEED BOOK 3081, PAGE 43.15, A GENERAL EASEMENT FOR THE CONVEYANCE OF ELECTRICITY AND TELEPHONE SERVICE TO SUBJECT PARCELS AND EASEMENTS FOR THE PURPOSE OF SUPPLYING ELECTRICAL SERVICE TO SUBJECT PARCELS.
3. INSURANCE POLICY NO. 31025.

SURVEY FOR  
**CHARLES R. ANDREWS, III and REGIONS BANK**  
 Land Lots 96 & 97  
 DeKalb County  
 18th District  
 Georgia  
 June 5, 1998

Drawn by: J.S.M.  
 Checked by: A.S.G.  
 Date: 06/05/98

According to F.I.S.M. parcel no. 130047 0001 B for the City of Conley, Georgia, dated 4/17/94, this parcel is not located in a special flood hazard area.

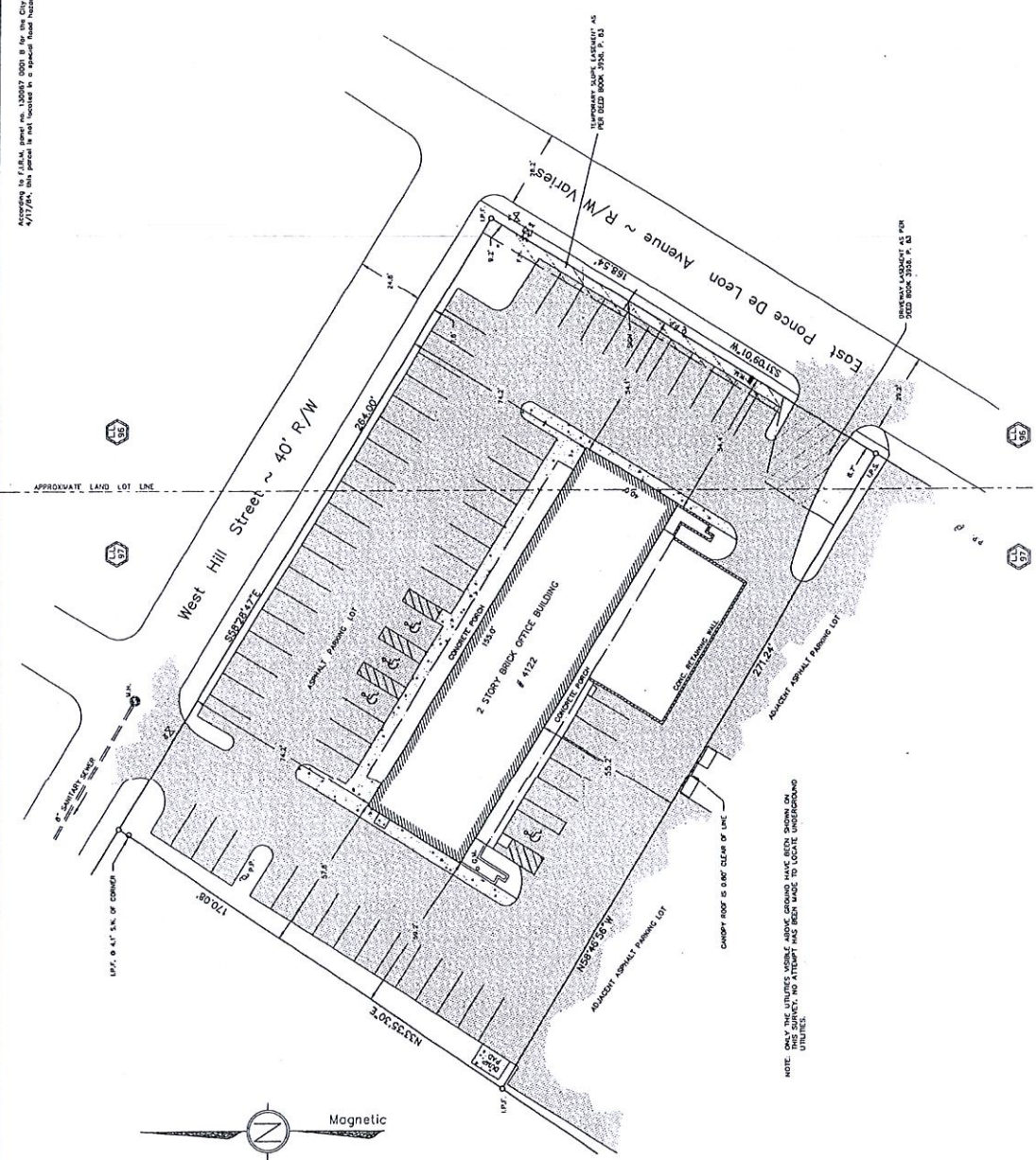

PARCEL CONTAINS 45,293 SQUARE FEET (1.04 ACRES)



In my opinion, this plat is correct and has been prepared in conformity with the requirements of the Georgia Code, Chapter 13, Article 1, Section 13-13-1.

J.S.M. SURVEYOR



**A.S. Giannelli & Associates, Inc.**  
 Civil Engineers - Land Surveyors  
 67 PEACHTREE PARK DRIVE, N.E.  
 ATLANTA, GEORGIA 30309  
 (404) 355-8888

NOTE: ONLY THE UTILITIES SHOWN WERE OBSERVED BY THIS SURVEYOR. NO ATTEMPT WAS MADE TO LOCATE UNDISCOVERED UTILITIES.

City of Clarkston  
 Mayor and Council  
 City of Clarkston  
 Approved by  
 Date 5.7.76

THESE PLANS MUST BE REVISIONED  
 BY THE ARCHITECT  
 BEFORE ANY CONSTRUCTION  
 BEGINS.  
 DATE 5.7.76  
 THESE PLANS MUST BE REVISIONED  
 BY THE ARCHITECT BEFORE ANY  
 CONSTRUCTION BEGINS.  
 DATE 5.7.76

- INDEX
- 1 SITE PLAN
  - 2 FLOOR PLAN (30 SCALE)
  - 3 MAIN FLOOR PLAN
  - 4 DR. HARVEY DR. WEST
  - 5 ELEVATIONS
  - 6 ROOM SCHEDULE
  - 7 FLOOR FINISHING PLAN
  - 8 DR. WEST DR. HARVEY
  - 9 SELECT UNFINISHED
  - 10 FINISH DR. HARVEY DR. WEST
  - 11 FINISH DR. HARVEY DR. WEST
  - 12 FINISH UNFINISHED AREAS
  - 13 FINISH UNFINISHED AREAS
  - 14 FINISH UNFINISHED AREAS

# CLARKSTON MEDICAL BUILDING CLARKSTON, GA.

6200 S. 1st  
 Clarkston, Ga.  
 30125

SITE PLAN

SHOWING PROPOSED IMPROVEMENTS  
 AND EXISTING UTILITIES  
 AND SURROUNDING  
 AREAS.

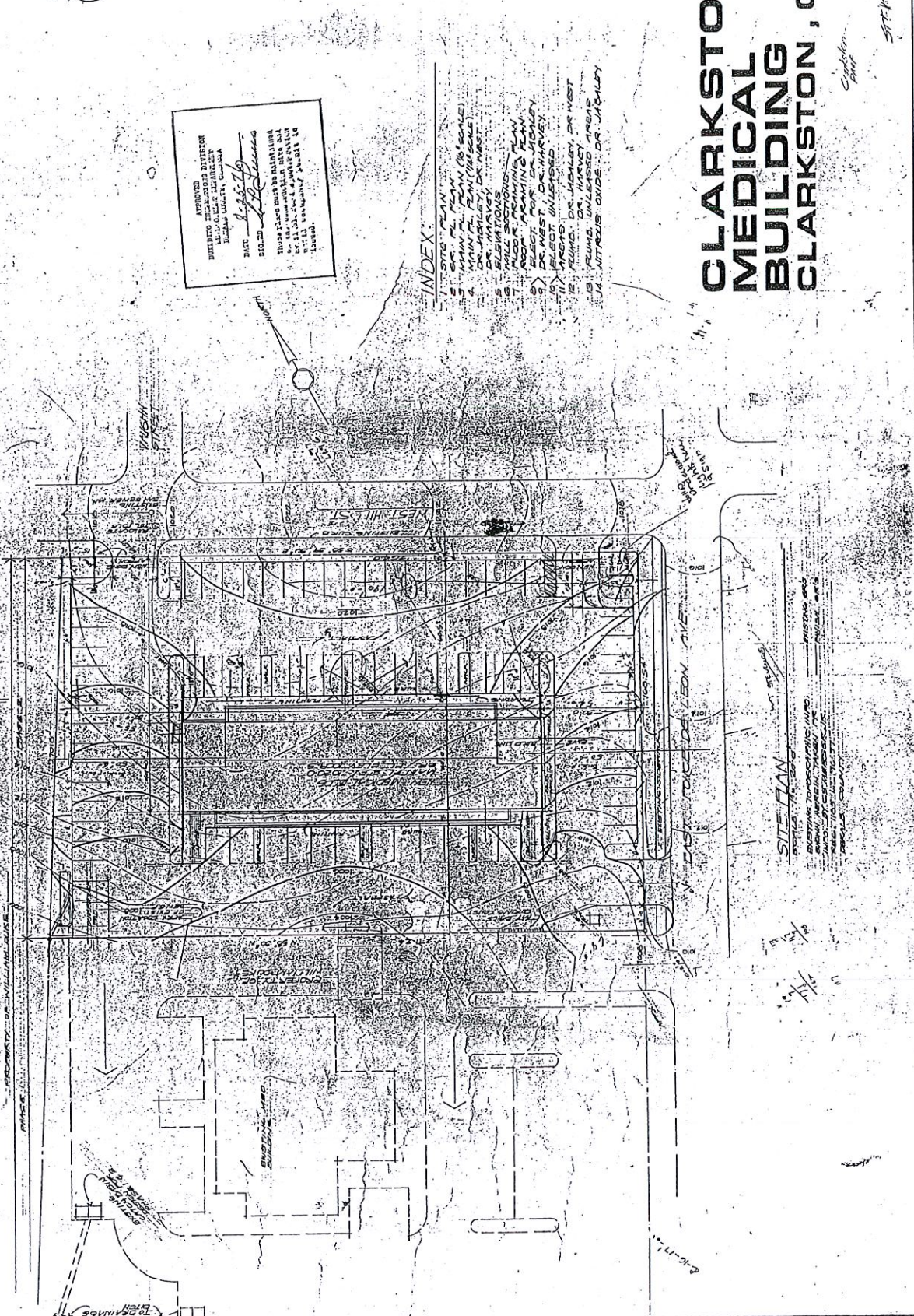

SAMPLE SITE

# SAMPLE SITE MAP

## SHOWING LOCATION OF SIGN



NOTE: ONLY THE UTILITIES VISIBLE ABOVE GROUND HAVE BEEN SHOWN ON THIS SURVEY. NO ATTEMPT HAS BEEN MADE TO LOCATE UNDERGROUND UTILITIES.

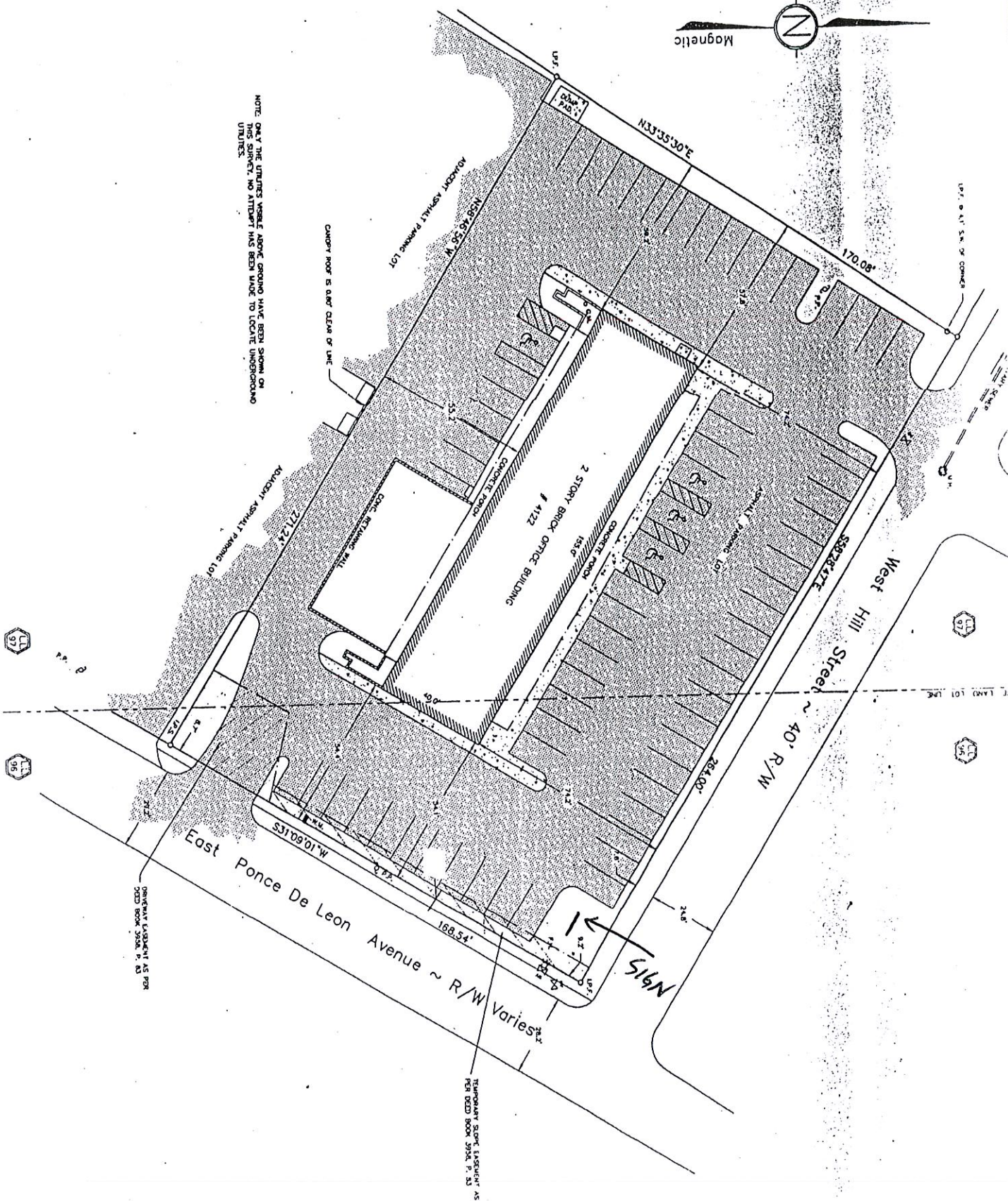

PARCEL CONTAINS 45,293 SQUARE FEET (1.04 ACRES)

GRAPHIC SCALE

SAMPLE

# CNW International Inc. d/b/a Omni Signs

---

2660 Mountain Ind. Blvd. Tucker, GA 30084  
770-492-9440 770-823-0004(Cell) [omnismsigns12@ymail.com](mailto:omnismsigns12@ymail.com)

## PROPOSAL

Date: Jan. 6, 2012

To: Cliff

4122 East Ponce de lion Stone Mountain, GA 30021

This is an estimate to propose a monument sign to existing sign location. Size 7'x8' box with 8 divided flat acrylic face and double side.

2'x7' block base for the sign.

Total cost                      Price included city permit and instllation

**SAMPLE  
ATTACHED  
SIGN**

**FACE REPLACEMENT:**  
SCALE: 3/4" = 1'-0"

15.8 square feet

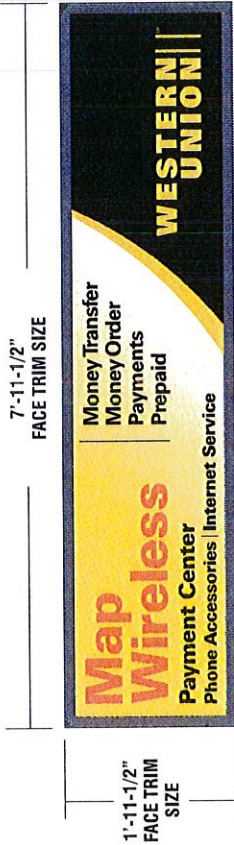

CABINET SIZE: 2'-0" x 8'-0"

**FACE REPLACEMENTS:**

- CABINET:** Existing 10" deep illuminated cabinet w/ 1-1/2" retainers
- FACES:** .150 flat White polycarbonate
- GRAPHICS:** Surface applied full color digitally printed graphics
- QUANTITY:** (1) One face as required for S/F cabinet

**COLOR MATCHING**

- Black
- Pantone 109 Yellow
- Pantone 485 Red

**EXISTING CONDITIONS**

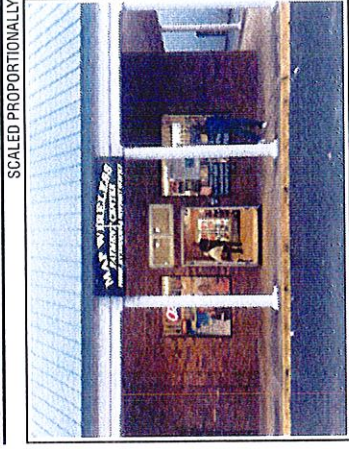

SCALED PROPORTIONALLY

**PROPOSED STOREFRONT**

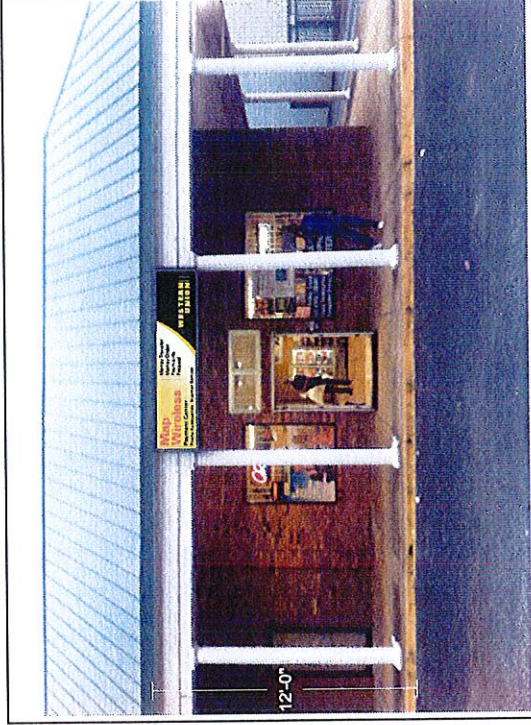

SCALED PROPORTIONALLY

**MC SIGN COMPANY**  
8959 TYLER BLVD.  
MENTOR, OHIO 44060  
PH. 440-209-5200 FAX 440-209-5277  
www.mcsign.com

**WESTERN UNION**  
AAT709388 - MAP WIRELESS  
926 MONTREAL RD STE 16  
CLARKSTON, GA 30021

TICKET NO:	DRAWING NO:	DATE:
237857	237857-1	5/11/12
PROJECT MANAGER:	DESIGNER:	
JEFF BUEHNER	JB	
ELECTRONIC FILE NAME:	DATE:	
WU-2012.LOC.CA/99C.BARGAIN CORNER		

REVISIONS:	DATE:

**Sign On.**  
Partner with the best.

CLIENT SIGNATURE & APPROVAL DATE

NOTE: PRINTS ARE THE EXCLUSIVE PROPERTY OF "MC SIGN COMPANY". ANY UNAUTHORIZED USE OR DUPLICATION WILL RESULT IN A 20% CHARGE PER OCCURRENCE PER THE VALUE OF THE DISPLAY. © MC SIGN CO. 1998

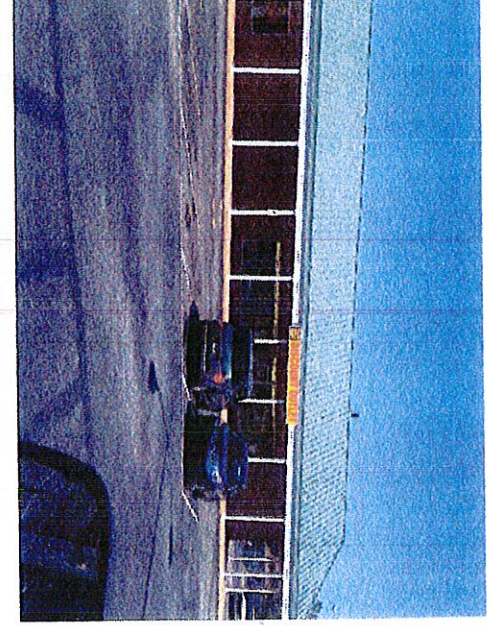
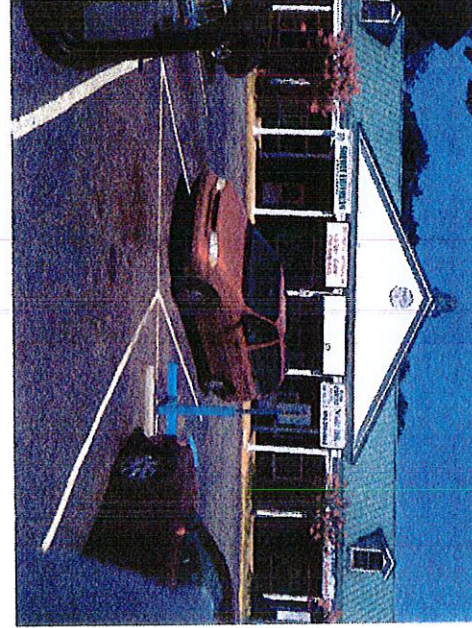
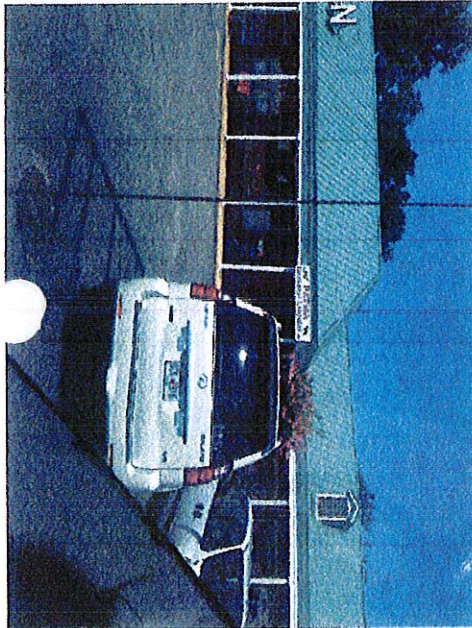
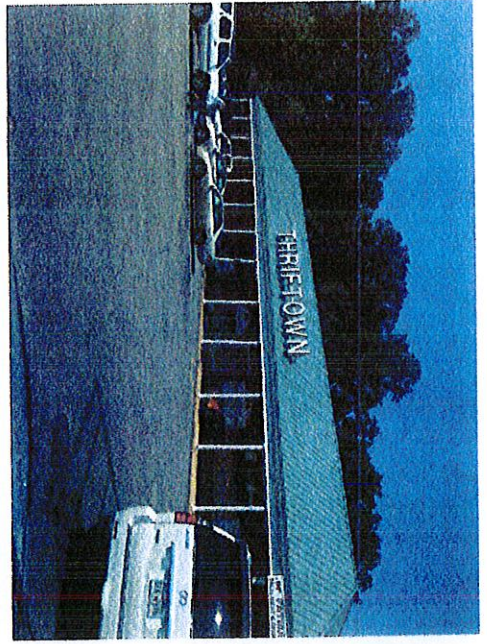
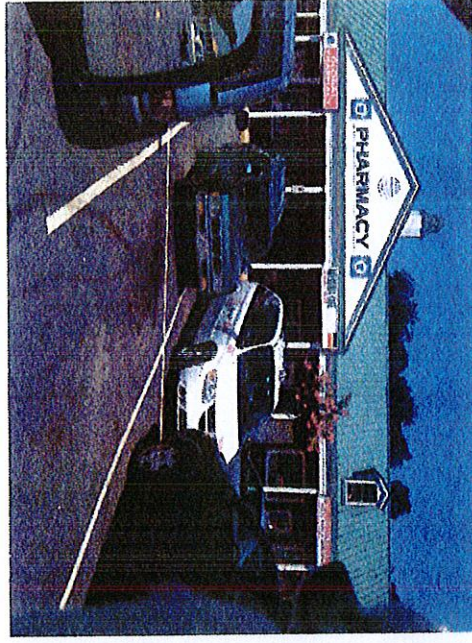
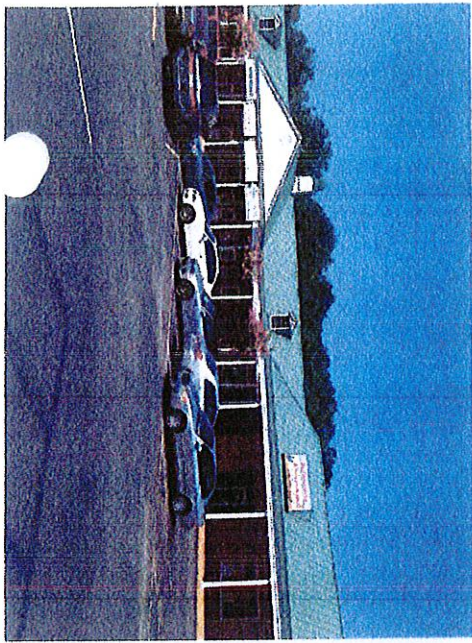

SAMPLE  
PICTURES OF SIGNS BY/SURROUNDING  
APPLICATE'S SIGN REQUEST



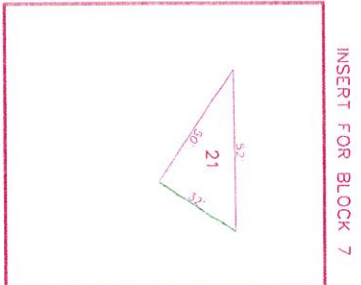
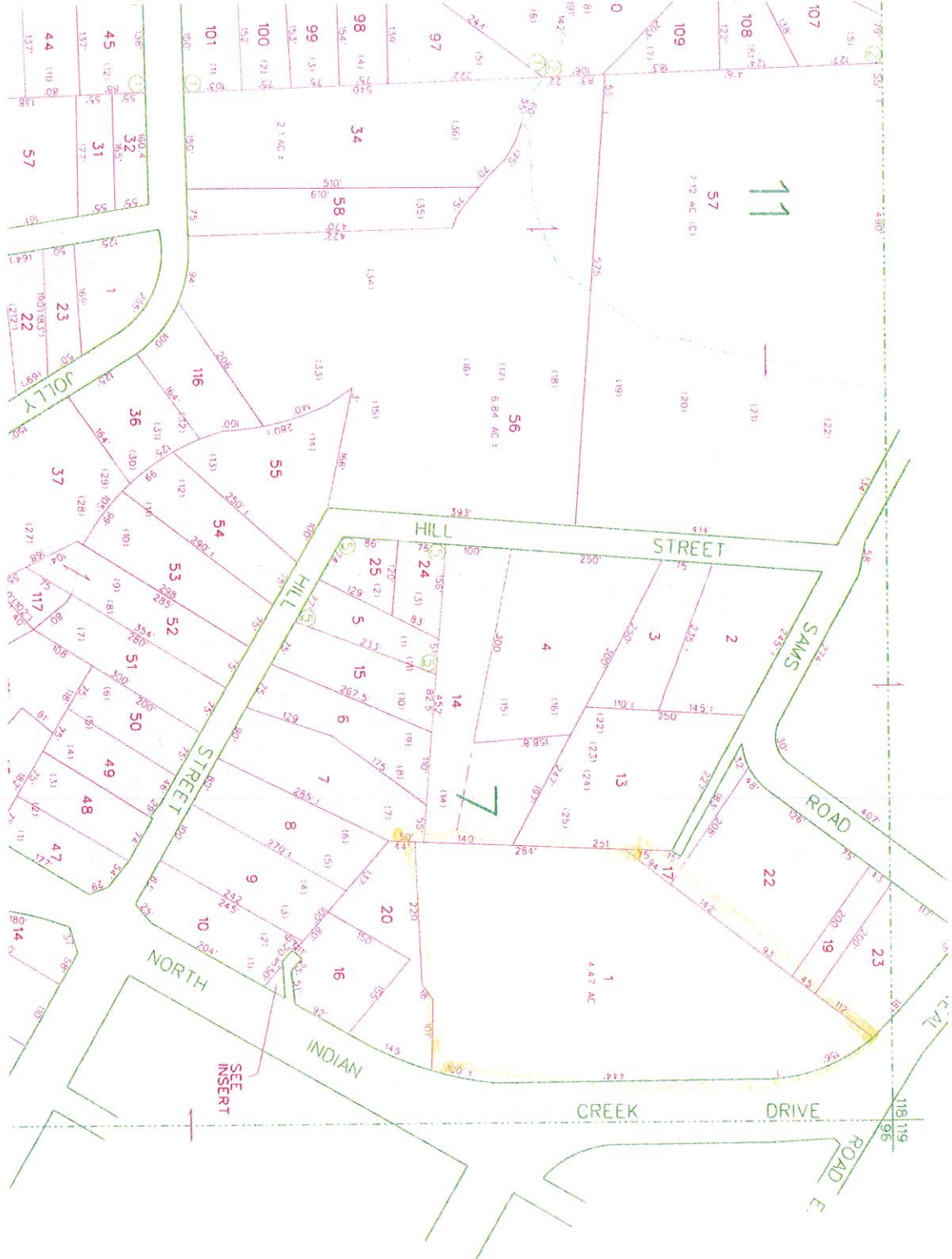

INSERT FOR BLOCK 7

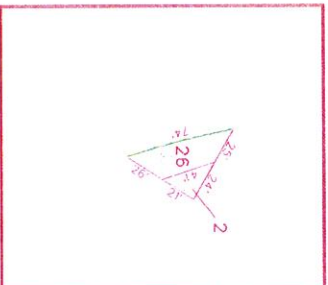

INSERT FOR BLOCK 12

# SAMPLE SITE PLAN





To see all the details that are visible on the screen, use the "Print" link next to the map.



©2017 Google, Map data ©2017 Google

SAMPLE